

**INSTRUMENT APPROACH CHART - ICAO**

VAR 4° E

AD ELEV 1411 FT  
THR 15 ELEV 1411 FT  
HGT RELATED TO THR ELEV

RADAR	123.725
TOWER	132.460
ATIS	118.100
	133.330

**SALZBURG**  
ÖSTERREICH AUSTRIA  
**SPECIAL ILS CAT II & III RWY 15**

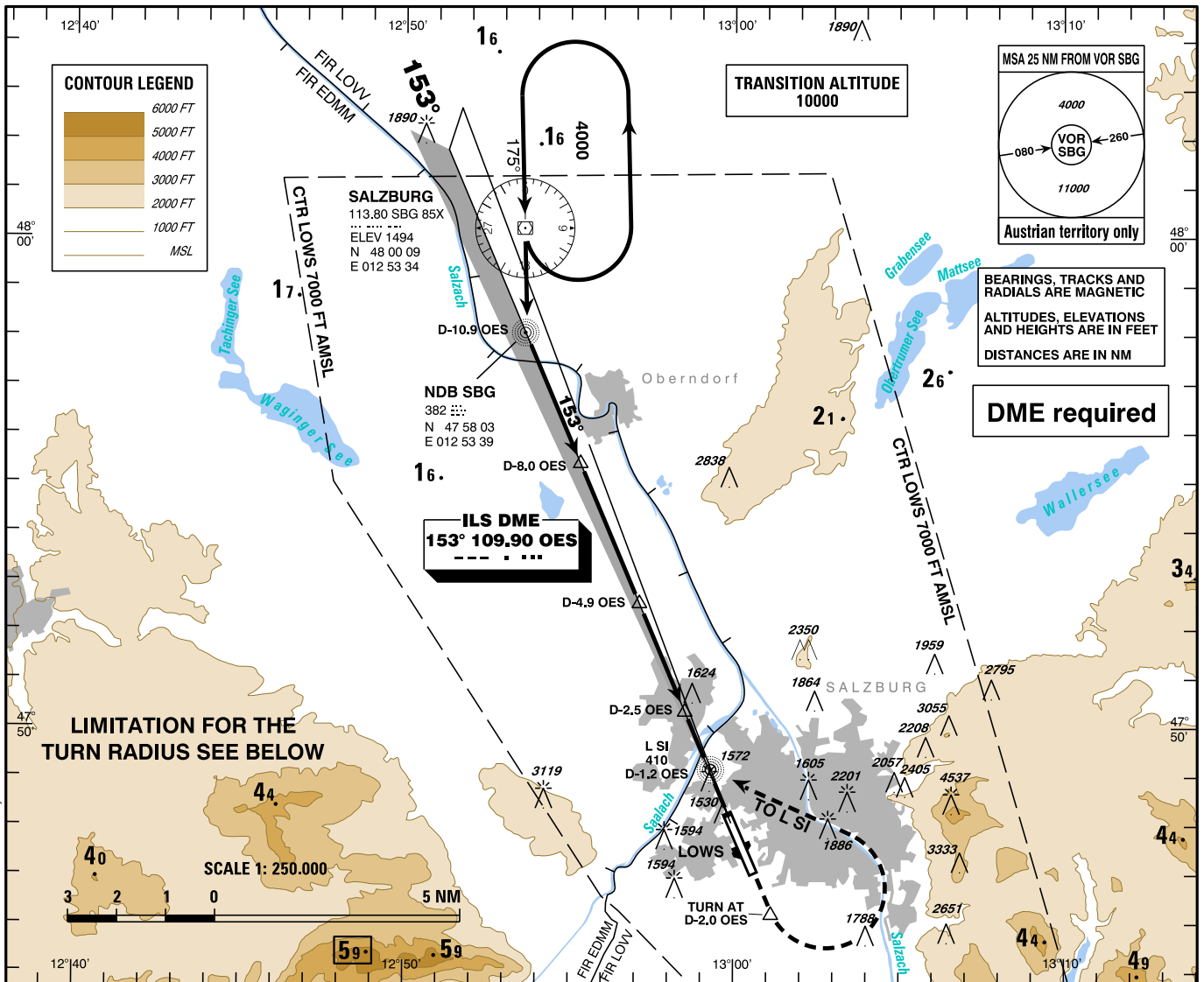

**LIMITATION FOR THE TURN RADIUS SEE BELOW**



**HIGH AND MOUNTAINOUS TERRAIN SOUTH AND SOUTHEAST OF THE AERODROME**

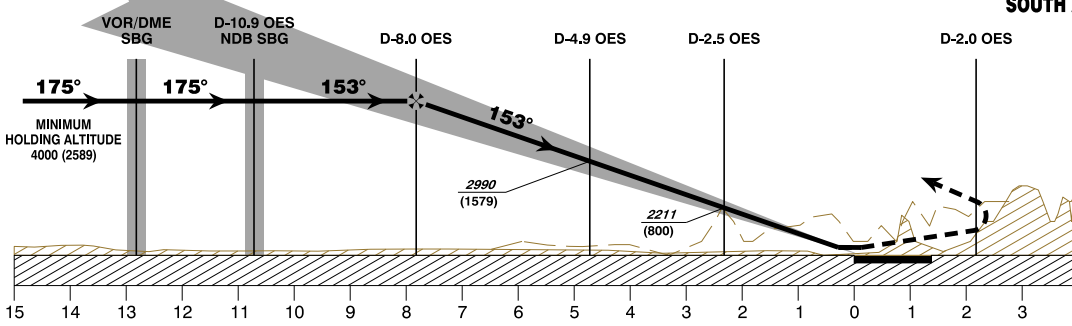

**MISSED APPROACH (NOT PANS-OPS STANDARD):** CLIMB STRAIGHT AHEAD. AT D-2.0 OES (SOUTH), TURN LEFT AND CLIMB VIA L SI AND NDB SBG TO VOR/DME SBG; CLIMB TO 6000 FT AMSL AND HOLD.

**Note 1:** Accelerate NOT before turn is completed and NOT below 2500 FT AMSL.  
**Note 2:** Observe the required max radius of turn, the resulting speed limits and MNM bank angle !

Special CAT II & III RDO Altim. and B/C approach required !	OCA (OCH)	A	B	C	D / D <sub>L</sub>	<table border="1"> <tr> <td>DME OES</td> <td>7</td> <td>6</td> <td>5</td> <td>4</td> <td>3</td> <td>2</td> </tr> <tr> <td>DIST THR</td> <td>6.8</td> <td>5.8</td> <td>4.8</td> <td>3.8</td> <td>2.8</td> <td>1.8</td> </tr> <tr> <td>ALT (HEIGHT)</td> <td>3680 (2269)</td> <td>3350 (1939)</td> <td>3030 (1619)</td> <td>2700 (1289)</td> <td>2370 (959)</td> <td>2050 (639)</td> </tr> </table>	DME OES	7	6	5	4	3	2	DIST THR	6.8	5.8	4.8	3.8	2.8	1.8	ALT (HEIGHT)	3680 (2269)	3350 (1939)	3030 (1619)	2700 (1289)	2370 (959)	2050 (639)
	DME OES	7	6	5	4		3	2																			
	DIST THR	6.8	5.8	4.8	3.8		2.8	1.8																			
	ALT (HEIGHT)	3680 (2269)	3350 (1939)	3030 (1619)	2700 (1289)		2370 (959)	2050 (639)																			
CAT II	1451 (40)	1468 (57)	1480 (69)	1494 (83)																							
CAT II & III	MA - CLIMB GRADIENT		MAX RADIUS OF TURN	e.g. for IAS MAX and BANK ANGLE																							
	STRAIGHT	TURN																									
according special permission																											

for detailed information see LOWS AD 2.22 Item 7

**PROCEDURE REQUIRES AUTHORIZATION BY Austro Control GmbH !**

CHANGE: GP CHECKALT.; EDITORIAL