INSTRUMENT APPROACH CHART - ICAO

VAR 4° E

AD ELEV 1472 FT
THR 28R ELEV 1444 FT
HGT RELATED TO THR ELEV

RADAR	123.325
TOWER	118.100
ATIS	126.330

KLAGENFURT (LOWK)

ÖSTERREICH AUSTRIA

ILS CAT II & III or LOC RWY 28R

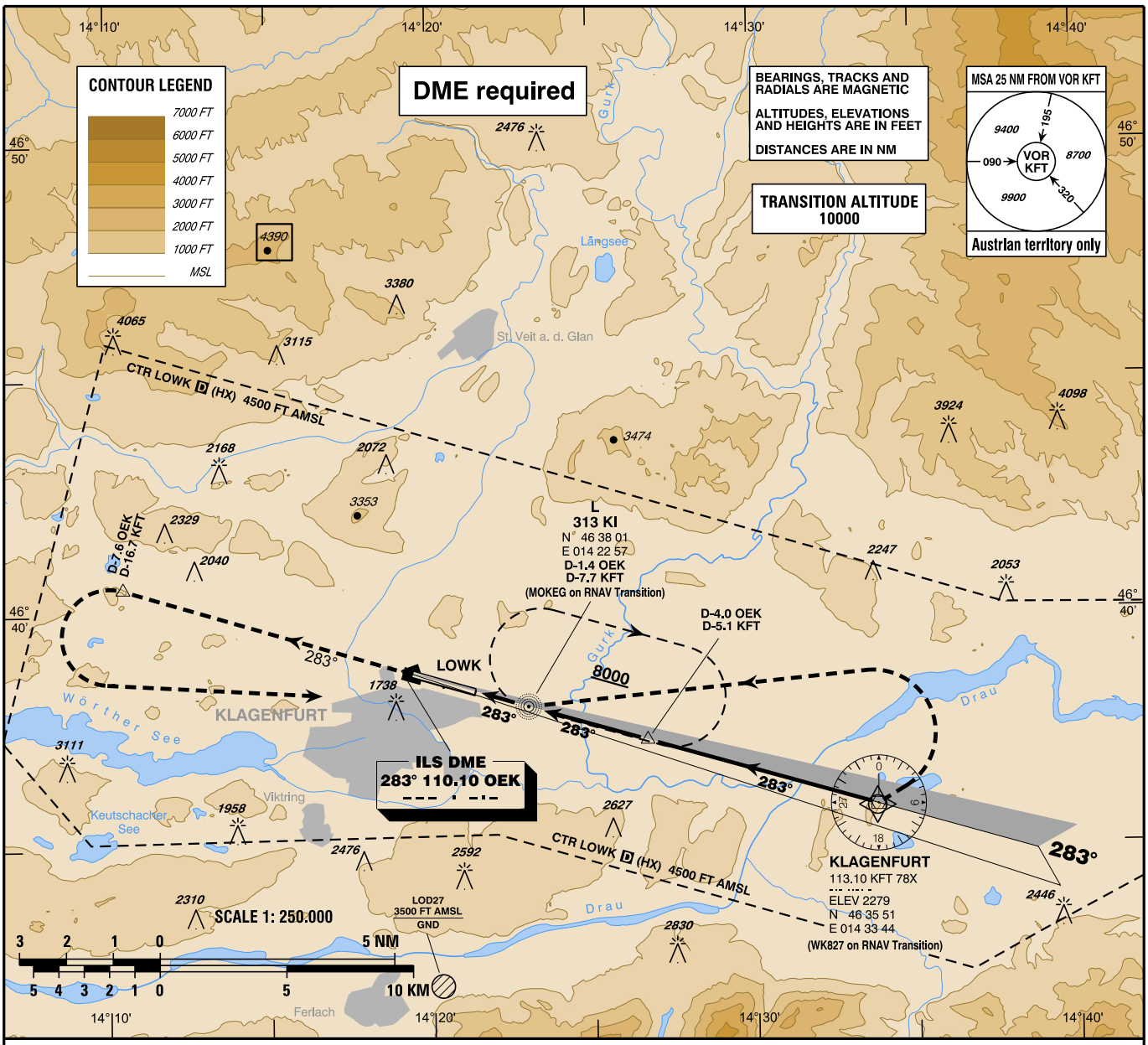

CHANGE: CTR HX; EDITORIAL

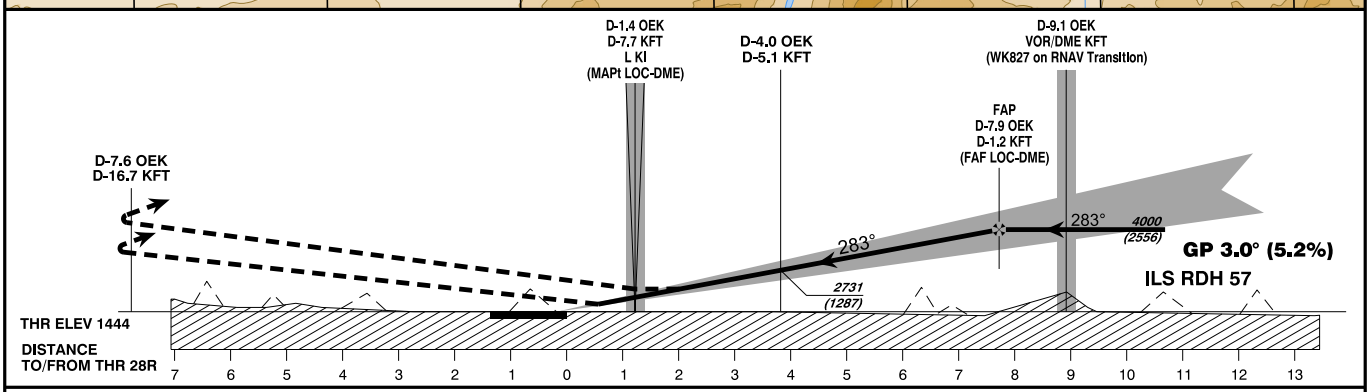

MISSED APPROACH : CLIMB ON TRACK 283° TO D-7.6 OEK, THEN TURN LEFT TO L KI, CLIMB ON R-283 KFT INBOUND VOR/DME KFT, WHEN PASSING VOR/DME KFT TURN LEFT DIRECT TO L KI; CLIMB TO 8000 FT AMSL AND HOLD.

NOTE : MISSED APPROACH TURN LIMITED TO MAX IAS 210 KT.

OCA (OCH) IN FT		MA CLIMB GRADIENT	A	B	C	D
STRAIGHT-IN APPROACH	CAT I Press. Altim.	2.5 %	1761 (317)	1871 (427)	1985 (541)	2000 (556)
		4 %	1589 (145)	1601 (157)	1609 (165)	1619 (175)
	CAT II RDO Altim.	4.5 %	1498 (54)	1515 (71)	1526 (82)	1541 (97)
	CAT III	4.7 %	APPROVED			
	LOC-DME	2.5 %	1990 (550)			2030 (590)
CIRCLING PROCEDURE SEE LOWK AD 2 MAP 14-1						

D-4.0 OEK TO THR 28R - DISTANCE 3.8 NM
(Timing not authorized for defining the MAPt)

GS (KT)	80	100	120	140	160	180
FT / MIN	430	540	650	760	870	980

DME OEK	7	6	5	4	3	2
DIST THR	6.8	5.8	4.8	3.8	2.8	1.8
ALT (HEIGHT)	3720 (2276)	3390 (1946)	3060 (1616)	2730 (1286)	2410 (966)	2080 (636)

© Austro Control GmbH